

Request for Quotations (Services)
Open Market
Lowest Price, Technically Acceptable

U.S. District Court – D.C. Circuit

RFQ Number: USDC RFQ CM22-002

Public Notification: Carpet and Paint - Chambers 2315 (Prettyman Courthouse)

Request Date: September 9, 2022

Please Review the Provisions, Clauses, Terms and Conditions, Service Contract Act, and Statement of Work.

1. **Provisions, Clauses, Terms and Conditions - Small Purchases (JUN 2014)**
2. (a) The following provisions are incorporated by reference into the request for quotations (RFQ):
 1. (1) [Provision 3-70, Determination of Responsibility](#) (JAN 2003)
 2. (2) [Provision 3-210, Protests](#) (JUN 2014)
 3. (3) [Provision 7-60, Judiciary-Furnished Property or Services](#) (JAN 2003)
3. (b) The contractor shall comply with the following clauses incorporated by reference:
 1. (1) [Clause 1-15, Disclosure of contractor Information to the Public](#) (AUG 2004)
 2. (2) [Clause 2-60, Stop-Work Order](#) (JAN 2010)
 3. (3) [Clause 3-205, Protest After Award](#) (JAN 2003)
 4. (4) [Clause 7-20, Security Requirements](#) (APR 2013)
 5. (5) [Clause 7-30, Public Use of the Name of the Federal Judiciary](#) (JUN 2014)
 6. (6) [Clause 7-35, Disclosure or Use of Information](#) (APR 2013)
 7. (7) [Clause 7-85, Examination of Records](#) (JAN 2003)

8. (8) [Clause 7-125, Invoices](#) (APR 2011)
9. (9) [Clause 7-130, Interest \(Prompt Payment\)](#) (JAN 2003)
10. (10) [Clause 7-135, Payments](#) (JAN 2003) (Payment means acceptance by the inclusion of this clause.)
11. (11) [Clause 7-140, Discounts for Prompt Payment](#) (JAN 2003)
12. (12) [Clause 7-150, Extras](#) (JAN 2003)
13. (13) [Clause 7-185, Changes](#) (APR 2013)
14. (14) [Clause 7-200, Judiciary Delay of Work](#) (JAN 2003) (Applies for products and fixed-price services.)
15. (15) [Clause 7-210, Payment for Emergency Closures](#) (APR 2013)
16. (16) [Clause 7-235, Disputes](#) (JAN 2003)

1. (7)The following apply to services only:

1. a) [Clause 1-1, Employment by the Government](#) (JAN 2003)
2. b) [Clause 1-5, Conflict of Interest](#) (AUG 2004)
3. c) [Clause 3-160, Service Contract Act of 1965](#) (JUN 2012) (Applies to any purchase order over \$2,500, the principal purpose of which is to furnish services through the use of service employees for work to be performed in the United States, Puerto Rico, Guam, or the U.S. Virgin Islands, **except** where [Clause 3-215, Exemption from Application of the Service Contract Act to Contracts for Maintenance, Calibration, or Repair of Certain Equipment - Requirements](#), **or** [Clause 3-225, Exemption from Application of the Service Contract Act to Contracts for Certain Services - Requirements](#) apply. See (c)(7)g) and (c)(7)h) below.)
4. d) [Clause 7-40, Judiciary-Contractor Relationship](#) (JAN 2003) (Applies to services when not involving judiciary information technology funds.)
5. e) [Clause 7-65, Protection of Judiciary Buildings, Equipment and Vegetation](#) (APR 2013) (Applies when services are performed at a judiciary building.)
6. f) [Clause 7-205, Payment for Judiciary Holidays](#) (APR 2013) (Applies to time-and-materials or labor-hour contracts.)

7. g) [Clause 3-215, Exemption from Application of the Service Contract Act to Contracts for Maintenance, Calibration, or Repair of Certain Equipment – Requirements](#) (APR 2011) (Applies if the request for quotation included [Provision 3-195](#) and the contractor certified its compliance with the conditions stated in the provision.)

8. h) [Clause 3-225, Exemption from Application of the Service Contract Act to Contracts for Certain Services – Requirements](#) (APR 2011) (Applies if the request for quotation included [Provision 3-220](#) and the contractor certified its compliance with the conditions stated in the provision.)

Quote Sheet for RFQ Number: USDC RFQ CM22-002

PROPOSE A FIRM FIXED PRICE FOR JOB: \$ _____

Vendor's Name

Vendor's Phone Number/Fax number/E-mail Address

Vendor's Street Address

Vendor's City, State, and Zip Code

Signature of Person Authorized to Sign Quote

Date

Printed or Typed Name of Signature

Discount Terms or Net 30?

UEI Number

U.S. District Court - D.C. Circuit
 USDC RFQ CM 22-002
 Request for Quote

Title: Carpet and Paint- Chambers 2315
 Issued: 8/26/2022

Scope:

1	Paint - Provide up to 10 samples, as requested; Remove all nails, screws, etc. from walls; Repair, prime, and paint (2 coats) all walls (excluding millwork walls), walls above and below chair railing (where applicable), plaster and/or drywall ceilings, door frames, and fan coil unit chases; 2 or more colors may be selected on walls with chair railings; Color: TBD
2	Wallpaper - repair and prepare walls (above chair railings) in area indicated as #1 in the floorplan below for the installation of wallpaper. Provide and install wallpaper: The House of Scalandre: Raphael, Color Green, WSB0058 0444 Printed Wallcoverings from the Arv Collection by Sandberg or equivalent.
3	Chair Railing - Prepare and modify (as necessary) court provided chair railings; install the court provided chair railings in areas indicated as #3 and 4 in the floorplan below. All chair railing, existing and newly installed, will be painted.
4	Carpet - Remove and dispose of all existing carpet, base molding, and tack strips; Install new tack strips; Install new padding and broadloom carpet (stretch installation); install new base molding; Cove base selection: TBD
5	Carpet Selection: Provide and install new broadloom carpet in areas indicated as #1, 3, & 4 in the floorplan below: Manufacturer - Shaw Contract, Collection - Living Environments, Style Name - Reimagine, Style Number - 5A256, Color - 00172 Envision or equivalent
6	Carpet Selection: Provide and install new broadloom carpet in areas indicated as #5 in the floorplan below: Manufacturer - Shaw Contract, Collection - Noble Materials, Style Name - Strata Ultraloc, Style Number - 5A220, Color - 20100 Carrara or equivalent
7	Move all furniture as necessary to paint and complete carpet installation.
8	The chambers floor plan is below

Terms:

1	Contractor must provide their own measurements for ordering carpet.
2	Contact Ernest Gambrill (202) 354-3014 or Juan Rivera (202) 354-3018 to schedule a review of the space in advance of proposal submission.
3	Work must be done outside of normal working hours, Monday through Friday, 6:30 p.m. to 6:00 a.m. Weekend work typically begins on Friday at 6:30 p.m. - 12 Mid and continues Saturday and Sunday during the hours of 7 a.m. - 4 p.m. You must receive authorization from Ernest Gambrill to work outside of the stated time frames.
4	Contractor must submit name, date of birth, and social security number of all workers that will be working on site for this work scope. Submit information after being notified that the proposal has been accepted by the courts. A background check will be performed against the information provided. A purchase order will be issued upon notification that workers are suitable to work, unescorted, in the courthouse. Key card access will be provided to the project manager and/or onsite supervisor, once clearance is confirmed. Should it be determine that workers are not suitable a purchase order will not be issued. In this event, an explanation will not be provided; all decisions are final. Not applicable to workers who have already been cleared to work in the building in the preceding six months.

5	Contractor shall take all necessary steps to protect the existing space, typically including plastic protection over nearby surfaces (carpet, millwork, etc.). Contractor shall move furniture and equipment as necessary to complete work. The courts shall move computers, phones, and electronic equipment as necessary.
6	The contractor shall follow all relevant OSHA requirements. Safety glasses, long pants, short-sleeve shirts (as a minimum) and appropriate footwear shall be worn at all times.
7	Contractors shall work in assigned space only.
8	Provide quote by noon on September 9, 2022.
9	Completion date: TBD
10	* Please direct any questions to: Ernest Gambrill at ernest_gambrill@dcd.uscourts.gov

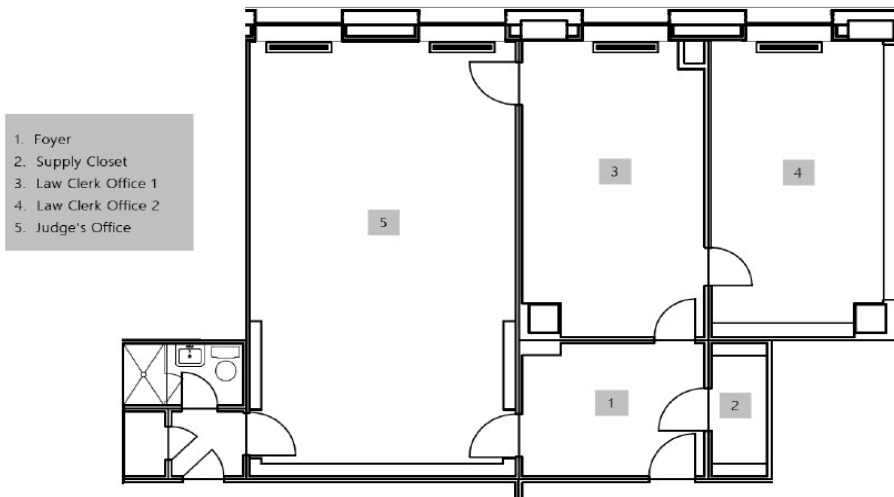

"REGISTER OF WAGE DETERMINATIONS UNDER THE SERVICE CONTRACT ACT By direction of the Secretary of Labor	U.S. DEPARTMENT OF LABOR EMPLOYMENT STANDARDS ADMINISTRATION WAGE AND HOUR DIVISION WASHINGTON D.C. 20210 Wage Determination No.: 2015-4281 Revision No.: 24 Date Of Last Revision: 06/27/2022
Daniel W. Simms Director	Division of Wage Determinations

Note: Contracts subject to the Service Contract Act are generally required to pay at least the applicable minimum wage rate required under Executive Order 14026 or Executive Order 13658.

If the contract is entered into on or after January 30 2022 or the contract is renewed or extended (e.g. an option is exercised) on or after January 30 2022:	With certain exceptions Executive Order 14026 applies to the contract. The contractor must pay all covered workers at least \$15.00 per hour (or the applicable wage rate listed on this wage determination if it is higher) for all hours spent performing on the contract in 2022.
If the contract is entered into on or after January 30 2022 or the 2022 and the contract is not renewed or extended on or after January 30 2022:	With certain exceptions Executive Order 13658 applies to the contract. The contractor must pay all covered workers at least \$11.25 per hour (or the applicable wage rate listed on this wage determination if it is higher) for all hours spent performing on the contract in 2022.

The applicable Executive Order minimum wage rate will be adjusted annually. Additional information on contractor requirements and worker protections under the Executive Orders is available at <https://www.dol.gov/agencies/whd/government-contracts>.

States: District of Columbia Maryland Virginia

Area: District of Columbia Statewide
 Maryland Counties of Calvert Charles Prince George's
 Virginia Counties of Alexandria Arlington Fairfax Falls Church Fauquier
 Loudoun Manassas Manassas Park Prince William Stafford

****Fringe Benefits Required Follow the Occupational Listing****

OCCUPATION CODE - TITLE	FOOTNOTE	RATE
01000 - Administrative Support And Clerical Occupations		
01011 - Accounting Clerk I		19.39
01012 - Accounting Clerk II		21.79
01013 - Accounting Clerk III		24.36
01020 - Administrative Assistant		37.47
01035 - Court Reporter		28.71
01041 - Customer Service Representative I		16.73
01042 - Customer Service Representative II		18.25
01043 - Customer Service Representative III		20.48
01051 - Data Entry Operator I		16.64
01052 - Data Entry Operator II		18.16
01060 - Dispatcher Motor Vehicle		23.00
01070 - Document Preparation Clerk		18.23
01090 - Duplicating Machine Operator		18.23

01111 - General Clerk I	17.51
01112 - General Clerk II	19.12
01113 - General Clerk III	21.47
01120 - Housing Referral Assistant	25.33
01141 - Messenger Courier	19.79
01191 - Order Clerk I	16.71
01192 - Order Clerk II	18.23
01261 - Personnel Assistant (Employment) I	19.76
01262 - Personnel Assistant (Employment) II	22.10
01263 - Personnel Assistant (Employment) III	24.63
01270 - Production Control Clerk	26.81
01290 - Rental Clerk	18.17
01300 - Scheduler Maintenance	20.31
01311 - Secretary I	20.31
01312 - Secretary II	22.72
01313 - Secretary III	25.33
01320 - Service Order Dispatcher	20.56
01410 - Supply Technician	37.47
01420 - Survey Worker	21.30
01460 - Switchboard Operator/Receptionist	17.45
01531 - Travel Clerk I	19.03
01532 - Travel Clerk II	20.71
01533 - Travel Clerk III	22.45
01611 - Word Processor I	18.62
01612 - Word Processor II	20.92
01613 - Word Processor III	23.39
05000 - Automotive Service Occupations	
05005 - Automobile Body Repairer Fiberglass	28.60
05010 - Automotive Electrician	26.35
05040 - Automotive Glass Installer	24.82
05070 - Automotive Worker	24.82
05110 - Mobile Equipment Servicer	21.35
05130 - Motor Equipment Metal Mechanic	27.74
05160 - Motor Equipment Metal Worker	24.82
05190 - Motor Vehicle Mechanic	27.74
05220 - Motor Vehicle Mechanic Helper	19.53
05250 - Motor Vehicle Upholstery Worker	23.17
05280 - Motor Vehicle Wrecker	24.82
05310 - Painter Automotive	26.35
05340 - Radiator Repair Specialist	24.82
05370 - Tire Repairer	15.88
05400 - Transmission Repair Specialist	27.74
07000 - Food Preparation And Service Occupations	
07010 - Baker	17.31
07041 - Cook I	17.78
07042 - Cook II	20.67
07070 - Dishwasher	14.59***
07130 - Food Service Worker	14.77***
07210 - Meat Cutter	20.41
07260 - Waiter/Waitress	14.12***
09000 - Furniture Maintenance And Repair Occupations	
09010 - Electrostatic Spray Painter	23.06
09040 - Furniture Handler	14.06***
09080 - Furniture Refinisher	22.12
09090 - Furniture Refinisher Helper	16.39
09110 - Furniture Repairer Minor	19.45
09130 - Upholsterer	19.86
11000 - General Services And Support Occupations	
11030 - Cleaner Vehicles	14.32***
11060 - Elevator Operator	15.64
11090 - Gardener	23.36
11122 - Housekeeping Aide	15.64
11150 - Janitor	15.64
11210 - Laborer Grounds Maintenance	17.44
11240 - Maid or Houseman	14.58***

11260 - Pruner	16.35
11270 - Tractor Operator	21.37
11330 - Trail Maintenance Worker	17.44
11360 - Window Cleaner	16.64
12000 - Health Occupations	
12010 - Ambulance Driver	23.71
12011 - Breath Alcohol Technician	25.31
12012 - Certified Occupational Therapist Assistant	35.59
12015 - Certified Physical Therapist Assistant	30.02
12020 - Dental Assistant	23.78
12025 - Dental Hygienist	50.57
12030 - EKG Technician	37.13
12035 - Electroneurodiagnostic Technologist	37.13
12040 - Emergency Medical Technician	23.71
12071 - Licensed Practical Nurse I	22.63
12072 - Licensed Practical Nurse II	25.31
12073 - Licensed Practical Nurse III	28.22
12100 - Medical Assistant	18.95
12130 - Medical Laboratory Technician	28.82
12160 - Medical Record Clerk	22.95
12190 - Medical Record Technician	27.06
12195 - Medical Transcriptionist	20.72
12210 - Nuclear Medicine Technologist	43.13
12221 - Nursing Assistant I	13.87***
12222 - Nursing Assistant II	15.59
12223 - Nursing Assistant III	17.01
12224 - Nursing Assistant IV	19.11
12235 - Optical Dispenser	25.02
12236 - Optical Technician	21.36
12250 - Pharmacy Technician	18.40
12280 - Phlebotomist	21.37
12305 - Radiologic Technologist	37.13
12311 - Registered Nurse I	30.40
12312 - Registered Nurse II	36.78
12313 - Registered Nurse II Specialist	36.78
12314 - Registered Nurse III	44.14
12315 - Registered Nurse III Anesthetist	44.14
12316 - Registered Nurse IV	52.91
12317 - Scheduler (Drug and Alcohol Testing)	31.36
12320 - Substance Abuse Treatment Counselor	28.68
13000 - Information And Arts Occupations	
13011 - Exhibits Specialist I	24.30
13012 - Exhibits Specialist II	30.10
13013 - Exhibits Specialist III	36.82
13041 - Illustrator I	22.26
13042 - Illustrator II	27.57
13043 - Illustrator III	33.73
13047 - Librarian	42.46
13050 - Library Aide/Clerk	17.98
13054 - Library Information Technology Systems Administrator	38.33
13058 - Library Technician	23.37
13061 - Media Specialist I	27.67
13062 - Media Specialist II	30.94
13063 - Media Specialist III	34.50
13071 - Photographer I	20.30
13072 - Photographer II	22.87
13073 - Photographer III	28.64
13074 - Photographer IV	34.67
13075 - Photographer V	41.62
13090 - Technical Order Library Clerk	22.57
13110 - Video Teleconference Technician	30.04
14000 - Information Technology Occupations	
14041 - Computer Operator I	22.89
14042 - Computer Operator II	25.63

14043 - Computer Operator III	28.56
14044 - Computer Operator IV	31.72
14045 - Computer Operator V	35.16
14071 - Computer Programmer I	(see 1) 26.99
14072 - Computer Programmer II	(see 1)
14073 - Computer Programmer III	(see 1)
14074 - Computer Programmer IV	(see 1)
14101 - Computer Systems Analyst I	(see 1)
14102 - Computer Systems Analyst II	(see 1)
14103 - Computer Systems Analyst III	(see 1)
14150 - Peripheral Equipment Operator	22.89
14160 - Personal Computer Support Technician	31.72
14170 - System Support Specialist	38.69
15000 - Instructional Occupations	
15010 - Aircrew Training Devices Instructor (Non-Rated)	36.47
15020 - Aircrew Training Devices Instructor (Rated)	44.06
15030 - Air Crew Training Devices Instructor (Pilot)	52.81
15050 - Computer Based Training Specialist / Instructor	36.47
15060 - Educational Technologist	46.20
15070 - Flight Instructor (Pilot)	52.81
15080 - Graphic Artist	36.01
15085 - Maintenance Test Pilot Fixed Jet/Prop	51.76
15086 - Maintenance Test Pilot Rotary Wing	51.76
15088 - Non-Maintenance Test/Co-Pilot	51.76
15090 - Technical Instructor	31.61
15095 - Technical Instructor/Course Developer	38.67
15110 - Test Proctor	25.52
15120 - Tutor	25.52
16000 - Laundry Dry-Cleaning Pressing And Related Occupations	
16010 - Assembler	17.13
16030 - Counter Attendant	17.13
16040 - Dry Cleaner	19.57
16070 - Finisher Flatwork Machine	17.13
16090 - Presser Hand	17.13
16110 - Presser Machine Drycleaning	17.13
16130 - Presser Machine Shirts	17.13
16160 - Presser Machine Wearing Apparel Laundry	17.13
16190 - Sewing Machine Operator	20.38
16220 - Tailor	21.20
16250 - Washer Machine	17.94
19000 - Machine Tool Operation And Repair Occupations	
19010 - Machine-Tool Operator (Tool Room)	29.55
19040 - Tool And Die Maker	35.89
21000 - Materials Handling And Packing Occupations	
21020 - Forklift Operator	22.18
21030 - Material Coordinator	26.81
21040 - Material Expediter	26.81
21050 - Material Handling Laborer	15.98
21071 - Order Filler	16.60
21080 - Production Line Worker (Food Processing)	22.18
21110 - Shipping Packer	18.17
21130 - Shipping/Receiving Clerk	18.17
21140 - Store Worker I	16.31
21150 - Stock Clerk	20.29
21210 - Tools And Parts Attendant	22.18
21410 - Warehouse Specialist	22.18
23000 - Mechanics And Maintenance And Repair Occupations	
23010 - Aerospace Structural Welder	40.71
23019 - Aircraft Logs and Records Technician	32.27
23021 - Aircraft Mechanic I	38.65
23022 - Aircraft Mechanic II	40.71
23023 - Aircraft Mechanic III	42.69
23040 - Aircraft Mechanic Helper	27.20
23050 - Aircraft Painter	36.70
23060 - Aircraft Servicer	32.27

23070 - Aircraft Survival Flight Equipment Technician	36.70
23080 - Aircraft Worker	34.57
23091 - Aircrew Life Support Equipment (ALSE) Mechanic I	34.57
23092 - Aircrew Life Support Equipment (ALSE) Mechanic II	38.65
23110 - Appliance Mechanic	22.74
23120 - Bicycle Repairer	17.40
23125 - Cable Splicer	36.39
23130 - Carpenter Maintenance	27.29
23140 - Carpet Layer	22.54
23160 - Electrician Maintenance	29.95
23181 - Electronics Technician Maintenance I	32.91
23182 - Electronics Technician Maintenance II	34.94
23183 - Electronics Technician Maintenance III	36.78
23260 - Fabric Worker	25.98
23290 - Fire Alarm System Mechanic	29.84
23310 - Fire Extinguisher Repairer	23.94
23311 - Fuel Distribution System Mechanic	37.07
23312 - Fuel Distribution System Operator	28.53
23370 - General Maintenance Worker	23.48
23380 - Ground Support Equipment Mechanic	38.65
23381 - Ground Support Equipment Servicer	32.27
23382 - Ground Support Equipment Worker	34.57
23391 - Gunsmith I	23.94
23392 - Gunsmith II	27.83
23393 - Gunsmith III	31.11
23410 - Heating Ventilation And Air-Conditioning Mechanic	30.17
23411 - Heating Ventilation And Air Contidioning Mechanic (Research Facility)	31.78
23430 - Heavy Equipment Mechanic	29.18
23440 - Heavy Equipment Operator	26.20
23460 - Instrument Mechanic	33.14
23465 - Laboratory/Shelter Mechanic	29.55
23470 - Laborer	16.48
23510 - Locksmith	32.72
23530 - Machinery Maintenance Mechanic	30.29
23550 - Machinist Maintenance	30.16
23580 - Maintenance Trades Helper	18.27
23591 - Metrology Technician I	33.14
23592 - Metrology Technician II	34.91
23593 - Metrology Technician III	36.61
23640 - Millwright	29.89
23710 - Office Appliance Repairer	22.96
23760 - Painter Maintenance	22.38
23790 - Pipefitter Maintenance	30.60
23810 - Plumber Maintenance	29.07
23820 - Pneudraulic Systems Mechanic	31.11
23850 - Rigger	31.05
23870 - Scale Mechanic	27.83
23890 - Sheet-Metal Worker Maintenance	29.04
23910 - Small Engine Mechanic	22.69
23931 - Telecommunications Mechanic I	37.06
23932 - Telecommunications Mechanic II	39.03
23950 - Telephone Lineman	37.13
23960 - Welder Combination Maintenance	27.58
23965 - Well Driller	27.13
23970 - Woodcraft Worker	31.11
23980 - Woodworker	23.94
24000 - Personal Needs Occupations	
24550 - Case Manager	20.75
24570 - Child Care Attendant	15.17
24580 - Child Care Center Clerk	18.91
24610 - Chore Aide	14.42***

24620 - Family Readiness And Support Services Coordinator	20.75
24630 - Homemaker	20.75
25000 - Plant And System Operations Occupations	
25010 - Boiler Tender	37.98
25040 - Sewage Plant Operator	28.29
25070 - Stationary Engineer	37.98
25190 - Ventilation Equipment Tender	26.74
25210 - Water Treatment Plant Operator	28.29
27000 - Protective Service Occupations	
27004 - Alarm Monitor	23.83
27007 - Baggage Inspector	19.39
27008 - Corrections Officer	29.35
27010 - Court Security Officer	30.66
27030 - Detection Dog Handler	21.69
27040 - Detention Officer	29.35
27070 - Firefighter	31.96
27101 - Guard I	19.39
27102 - Guard II	21.69
27131 - Police Officer I	33.25
27132 - Police Officer II	36.96
28000 - Recreation Occupations	
28041 - Carnival Equipment Operator	16.91
28042 - Carnival Equipment Repairer	18.48
28043 - Carnival Worker	12.94***
28210 - Gate Attendant/Gate Tender	18.07
28310 - Lifeguard	12.75***
28350 - Park Attendant (Aide)	20.22
28510 - Recreation Aide/Health Facility Attendant	14.76***
28515 - Recreation Specialist	25.05
28630 - Sports Official	16.10
28690 - Swimming Pool Operator	21.48
29000 - Stevedoring/Longshoremen Occupational Services	
29010 - Blocker And Bracer	34.82
29020 - Hatch Tender	34.82
29030 - Line Handler	34.82
29041 - Stevedore I	32.51
29042 - Stevedore II	36.97
30000 - Technical Occupations	
30010 - Air Traffic Control Specialist Center (HFO) (see 2)	46.70
30011 - Air Traffic Control Specialist Station (HFO) (see 2)	32.20
30012 - Air Traffic Control Specialist Terminal (HFO) (see 2)	35.47
30021 - Archeological Technician I	20.86
30022 - Archeological Technician II	23.34
30023 - Archeological Technician III	28.90
30030 - Cartographic Technician	28.90
30040 - Civil Engineering Technician	32.88
30051 - Cryogenic Technician I	32.01
30052 - Cryogenic Technician II	35.36
30061 - Drafter/CAD Operator I	20.86
30062 - Drafter/CAD Operator II	23.34
30063 - Drafter/CAD Operator III	26.01
30064 - Drafter/CAD Operator IV	32.01
30081 - Engineering Technician I	22.92
30082 - Engineering Technician II	25.72
30083 - Engineering Technician III	28.79
30084 - Engineering Technician IV	35.64
30085 - Engineering Technician V	43.61
30086 - Engineering Technician VI	52.76
30090 - Environmental Technician	28.90
30095 - Evidence Control Specialist	28.90
30210 - Laboratory Technician	28.21
30221 - Latent Fingerprint Technician I	37.63
30222 - Latent Fingerprint Technician II	41.56
30240 - Mathematical Technician	35.01

30361 - Paralegal/Legal Assistant I	23.32
30362 - Paralegal/Legal Assistant II	28.90
30363 - Paralegal/Legal Assistant III	35.35
30364 - Paralegal/Legal Assistant IV	42.76
30375 - Petroleum Supply Specialist	35.36
30390 - Photo-Optics Technician	28.90
30395 - Radiation Control Technician	35.36
30461 - Technical Writer I	28.83
30462 - Technical Writer II	35.27
30463 - Technical Writer III	42.68
30491 - Unexploded Ordnance (UXO) Technician I	29.68
30492 - Unexploded Ordnance (UXO) Technician II	35.91
30493 - Unexploded Ordnance (UXO) Technician III	43.04
30494 - Unexploded (UXO) Safety Escort	29.68
30495 - Unexploded (UXO) Sweep Personnel	29.68
30501 - Weather Forecaster I	32.01
30502 - Weather Forecaster II	38.93
30620 - Weather Observer Combined Upper Air Or	(see 2) 26.01
Surface Programs	
30621 - Weather Observer Senior	(see 2) 28.90
31000 - Transportation/Mobile Equipment Operation Occupations	
31010 - Airplane Pilot	35.91
31020 - Bus Aide	16.18
31030 - Bus Driver	23.52
31043 - Driver Courier	20.34
31260 - Parking and Lot Attendant	15.09
31290 - Shuttle Bus Driver	19.93
31310 - Taxi Driver	17.71
31361 - Truckdriver Light	22.24
31362 - Truckdriver Medium	24.14
31363 - Truckdriver Heavy	23.78
31364 - Truckdriver Tractor-Trailer	23.78
99000 - Miscellaneous Occupations	
99020 - Cabin Safety Specialist	17.51
99030 - Cashier	13.79***
99050 - Desk Clerk	14.61***
99095 - Embalmer	34.10
99130 - Flight Follower	29.68
99251 - Laboratory Animal Caretaker I	16.35
99252 - Laboratory Animal Caretaker II	17.88
99260 - Marketing Analyst	37.55
99310 - Mortician	34.10
99410 - Pest Controller	21.91
99510 - Photofinishing Worker	18.65
99710 - Recycling Laborer	22.98
99711 - Recycling Specialist	28.16
99730 - Refuse Collector	20.81
99810 - Sales Clerk	14.24***
99820 - School Crossing Guard	18.02
99830 - Survey Party Chief	31.00
99831 - Surveying Aide	19.26
99832 - Surveying Technician	29.45
99840 - Vending Machine Attendant	17.03
99841 - Vending Machine Repairer	21.64
99842 - Vending Machine Repairer Helper	17.03

***Workers in this classification may be entitled to a higher minimum wage under Executive Order 14026 (\$15.00 per hour) or 13658 (\$11.25 per hour). Please see the Note at the top of the wage determination for more information. Please also note that the minimum wage requirements of Executive Order 14026 and 13658 are not currently being enforced as to contracts or contract-like instruments entered into

with the federal government in connection with seasonal recreational services or seasonal recreational equipment rental for the general public on federal lands.

Note: Executive Order (EO) 13706 Establishing Paid Sick Leave for Federal Contractors applies to all contracts subject to the Service Contract Act for which the contract is awarded (and any solicitation was issued) on or after January 1 2017. If this contract is covered by the EO the contractor must provide employees with 1 hour of paid sick leave for every 30 hours they work up to 56 hours of paid sick leave each year. Employees must be permitted to use paid sick leave for their own illness injury or other health-related needs including preventive care; to assist a family member (or person who is like family to the employee) who is ill injured or has other health-related needs including preventive care; or for reasons resulting from or to assist a family member (or person who is like family to the employee) who is the victim of domestic violence sexual assault or stalking. Additional information on contractor requirements and worker protections under the EO is available at www.dol.gov/whd/govcontracts.

ALL OCCUPATIONS LISTED ABOVE RECEIVE THE FOLLOWING BENEFITS:

HEALTH & WELFARE: \$4.80 per hour up to 40 hours per week or \$192.00 per week or \$832.00 per month

HEALTH & WELFARE EO 13706: \$4.41 per hour up to 40 hours per week or \$176.40 per week or \$764.40 per month*

*This rate is to be used only when compensating employees for performance on an SCA-covered contract also covered by EO 13706 Establishing Paid Sick Leave for Federal Contractors. A contractor may not receive credit toward its SCA obligations for any paid sick leave provided pursuant to EO 13706.

VACATION: 2 weeks paid vacation after 1 year of service with a contractor or successor 3 weeks after 5 years and 4 weeks after 15 years. Length of service includes the whole span of continuous service with the present contractor or successor wherever employed and with the predecessor contractors in the performance of similar work at the same Federal facility. (Reg. 29 CFR 4.173)

HOLIDAYS: A minimum of eleven paid holidays per year: New Year's Day Martin Luther King Jr.'s Birthday Washington's Birthday Memorial Day Juneteenth National Independence Day Independence Day Labor Day Columbus Day Veterans' Day Thanksgiving Day and Christmas Day. (A contractor may substitute for any of the named holidays another day off with pay in accordance with a plan communicated to the employees involved.) (See 29 CFR 4.174)

THE OCCUPATIONS WHICH HAVE NUMBERED FOOTNOTES IN PARENTHESES RECEIVE THE FOLLOWING:

1) COMPUTER EMPLOYEES: This wage determination does not apply to any individual employed in a bona fide executive administrative or professional capacity as defined in 29 C.F.R. Part 541. (See 41 C.F.R. 6701(3)). Because most Computer Systems Analysts and Computer Programmers who are paid at least \$27.63 per hour (or at least \$684 per week if paid on a salary or fee basis) likely qualify as exempt computer professionals under 29 U.S.C. 213(a)(1) and 29 U.S.C. 213(a)(17) this wage determination may not include wage rates for all occupations within those job families. In such instances a conformance will be necessary if there are nonexempt employees in these job families working on the contract.

Job titles vary widely and change quickly in the computer industry and are not determinative of whether an employee is an exempt computer professional. To be exempt computer employees who satisfy the compensation requirements must also have a primary duty that consists of:

(1) The application of systems analysis techniques and procedures including consulting with users to determine hardware software or system functional specifications;

(2) The design development documentation analysis creation testing or modification of computer systems or programs including prototypes based on and related to user or system design specifications;

(3) The design documentation testing creation or modification of computer programs related to machine operating systems; or

(4) A combination of the aforementioned duties the performance of which requires the same level of skills. (29 C.F.R. 541.400).

Any computer employee who meets the applicable compensation requirements and the above duties test qualifies as an exempt computer professional under both section 13(a)(1) and section 13(a)(17) of the Fair Labor Standards Act. (Field Assistance Bulletin No. 2006-3 (Dec. 14 2006)). Accordingly this wage determination will not apply to any exempt computer employee regardless of which of these two exemptions is utilized.

2) AIR TRAFFIC CONTROLLERS AND WEATHER OBSERVERS - NIGHT PAY & SUNDAY PAY: If you work at night as part of a regular tour of duty you will earn a night differential and receive an additional 10% of basic pay for any hours worked between 6pm and 6am. If you are a full-time employed (40 hours a week) and Sunday is part of your regularly scheduled workweek you are paid at your rate of basic pay plus a Sunday premium of 25% of your basic rate for each hour of Sunday work which is not overtime (i.e. occasional work on Sunday outside the normal tour of duty is considered overtime work).

**** HAZARDOUS PAY DIFFERENTIAL ****

An 8 percent differential is applicable to employees employed in a position that represents a high degree of hazard when working with or in close proximity to ordnance explosives and incendiary materials. This includes work such as screening blending dying mixing and pressing of sensitive ordnance explosives and pyrotechnic compositions such as lead azide black powder and photoflash powder.

All dry-house activities involving propellants or explosives. Demilitarization modification renovation demolition and maintenance operations on sensitive ordnance explosives and incendiary materials. All operations involving re-grading and cleaning of artillery ranges.

A 4 percent differential is applicable to employees employed in a position that represents a low degree of hazard when working with or in close proximity to ordnance (or employees possibly adjacent to) explosives and incendiary materials which involves potential injury such as laceration of hands face or arms of the employee engaged in the operation irritation of the skin minor burns and the like; minimal damage to immediate or adjacent work area or equipment being used. All operations involving unloading storage and hauling of ordnance explosive and incendiary ordnance material other than small arms ammunition. These differentials are only applicable to work that has been specifically designated by the agency for ordnance explosives and incendiary material differential pay.

**** UNIFORM ALLOWANCE ****

If employees are required to wear uniforms in the performance of this contract (either by the terms of the Government contract by the employer by the state or local law etc.) the cost of furnishing such uniforms and maintaining (by laundering or dry cleaning) such uniforms is an expense that may not be borne by an employee where such cost reduces the hourly rate below that required by the wage determination. The Department of Labor will accept payment in accordance with the following standards as compliance:

The contractor or subcontractor is required to furnish all employees with an adequate number of uniforms without cost or to reimburse employees for the actual cost of the uniforms. In addition where uniform cleaning and maintenance is made the responsibility of the employee all contractors and subcontractors subject to

this wage determination shall (in the absence of a bona fide collective bargaining agreement providing for a different amount or the furnishing of contrary affirmative proof as to the actual cost) reimburse all employees for such cleaning and maintenance at a rate of \$3.35 per week (or \$.67 cents per day). However in those instances where the uniforms furnished are made of "wash and wear" materials may be routinely washed and dried with other personal garments and do not require any special treatment such as dry cleaning daily washing or commercial laundering in order to meet the cleanliness or appearance standards set by the terms of the Government contract by the contractor by law or by the nature of the work there is no requirement that employees be reimbursed for uniform maintenance costs.

**** SERVICE CONTRACT ACT DIRECTORY OF OCCUPATIONS ****

The duties of employees under job titles listed are those described in the "Service Contract Act Directory of Occupations" Fifth Edition (Revision 1) dated September 2015 unless otherwise indicated.

**** REQUEST FOR AUTHORIZATION OF ADDITIONAL CLASSIFICATION AND WAGE RATE Standard Form 1444 (SF-1444) ****

Conformance Process:

The contracting officer shall require that any class of service employee which is not listed herein and which is to be employed under the contract (i.e. the work to be performed is not performed by any classification listed in the wage determination) be classified by the contractor so as to provide a reasonable relationship (i.e. appropriate level of skill comparison) between such unlisted classifications and the classifications listed in the wage determination (See 29 CFR 4.6(b)(2)(i)). Such conforming procedures shall be initiated by the contractor prior to the performance of contract work by such unlisted class(es) of employees (See 29 CFR 4.6(b)(2)(ii)). The Wage and Hour Division shall make a final determination of conformed classification wage rate and/or fringe benefits which shall be paid to all employees performing in the classification from the first day of work on which contract work is performed by them in the classification. Failure to pay such unlisted employees the compensation agreed upon by the interested parties and/or fully determined by the Wage and Hour Division retroactive to the date such class of employees commenced contract work shall be a violation of the Act and this contract. (See 29 CFR 4.6(b)(2)(v)). When multiple wage determinations are included in a contract a separate SF-1444 should be prepared for each wage determination to which a class(es) is to be conformed.

The process for preparing a conformance request is as follows:

- 1) When preparing the bid the contractor identifies the need for a conformed occupation(s) and computes a proposed rate(s).
- 2) After contract award the contractor prepares a written report listing in order the proposed classification title(s) a Federal grade equivalency (FGE) for each proposed classification(s) job description(s) and rationale for proposed wage rate(s) including information regarding the agreement or disagreement of the authorized representative of the employees involved or where there is no authorized representative the employees themselves. This report should be submitted to the contracting officer no later than 30 days after such unlisted class(es) of employees performs any contract work.
- 3) The contracting officer reviews the proposed action and promptly submits a report of the action together with the agency's recommendations and pertinent information including the position of the contractor and the employees to the U.S. Department of Labor Wage and Hour Division for review (See 29 CFR 4.6(b)(2)(ii)).
- 4) Within 30 days of receipt the Wage and Hour Division approves modifies or disapproves the action via transmittal to the agency contracting officer or notifies the contracting officer that additional time will be required to process the request.

5) The contracting officer transmits the Wage and Hour Division's decision to the contractor.

6) Each affected employee shall be furnished by the contractor with a written copy of such determination or it shall be posted as a part of the wage determination (See 29 CFR 4.6(b)(2)(iii)).

Information required by the Regulations must be submitted on SF-1444 or bond paper.

When preparing a conformance request the ""Service Contract Act Directory of Occupations"" should be used to compare job definitions to ensure that duties requested are not performed by a classification already listed in the wage determination. Remember it is not the job title but the required tasks that determine whether a class is included in an established wage determination. Conformances may not be used to artificially split combine or subdivide classifications listed in the wage determination (See 29 CFR 4.152(c)(1))."